

Norwich to Tilbury

Volume 6: Environmental Statement

Document: 6.10.F14 Environmental Statement Figure 10.14 - Crime rate for public order crimes per 100,000

Final Issue A

August 2025

Planning Inspectorate Reference: EN020027

Infrastructure Planning (Applications: Prescribed Forms and Procedure) Regulations 2009 Regulation 5(2)(a)

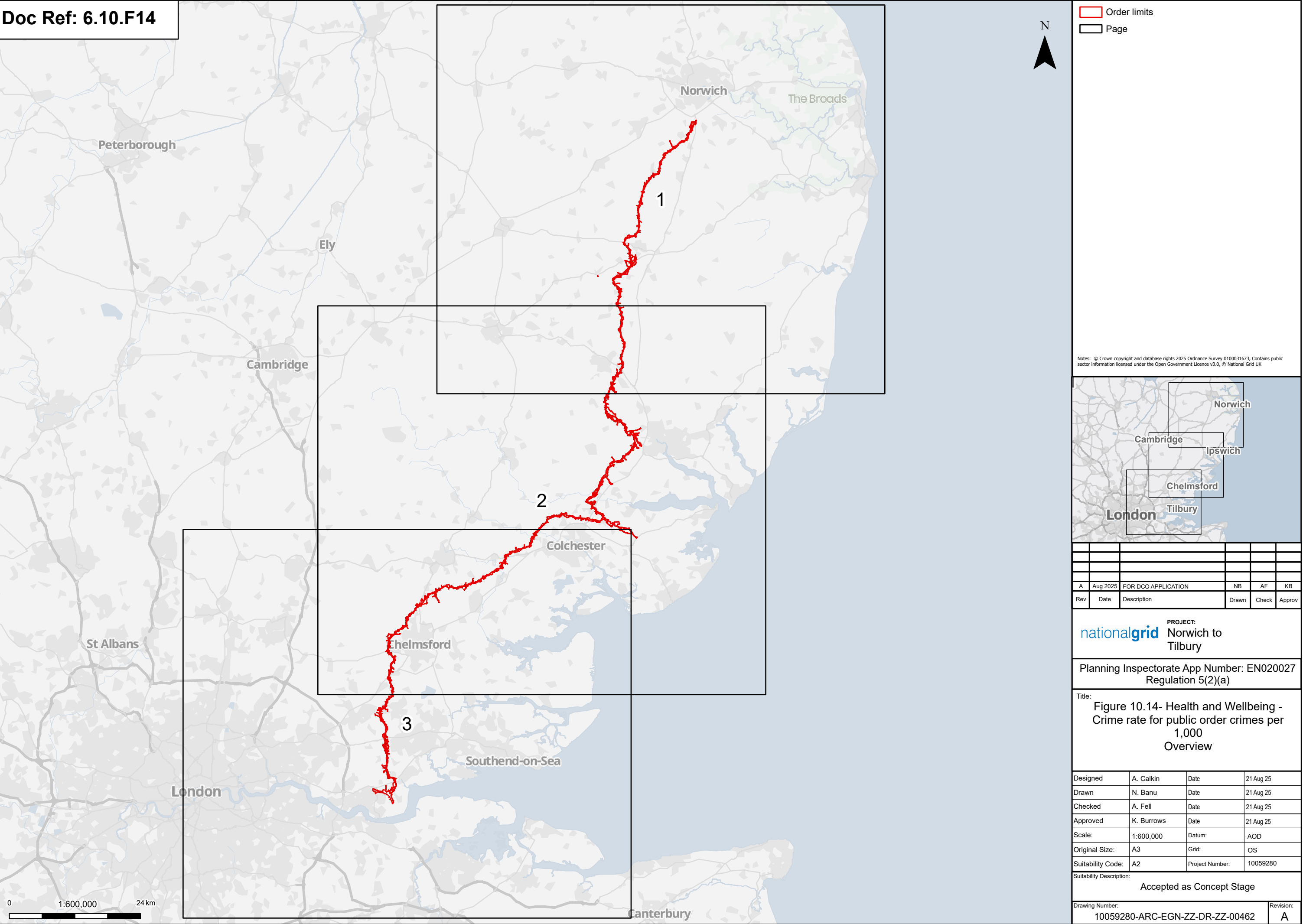

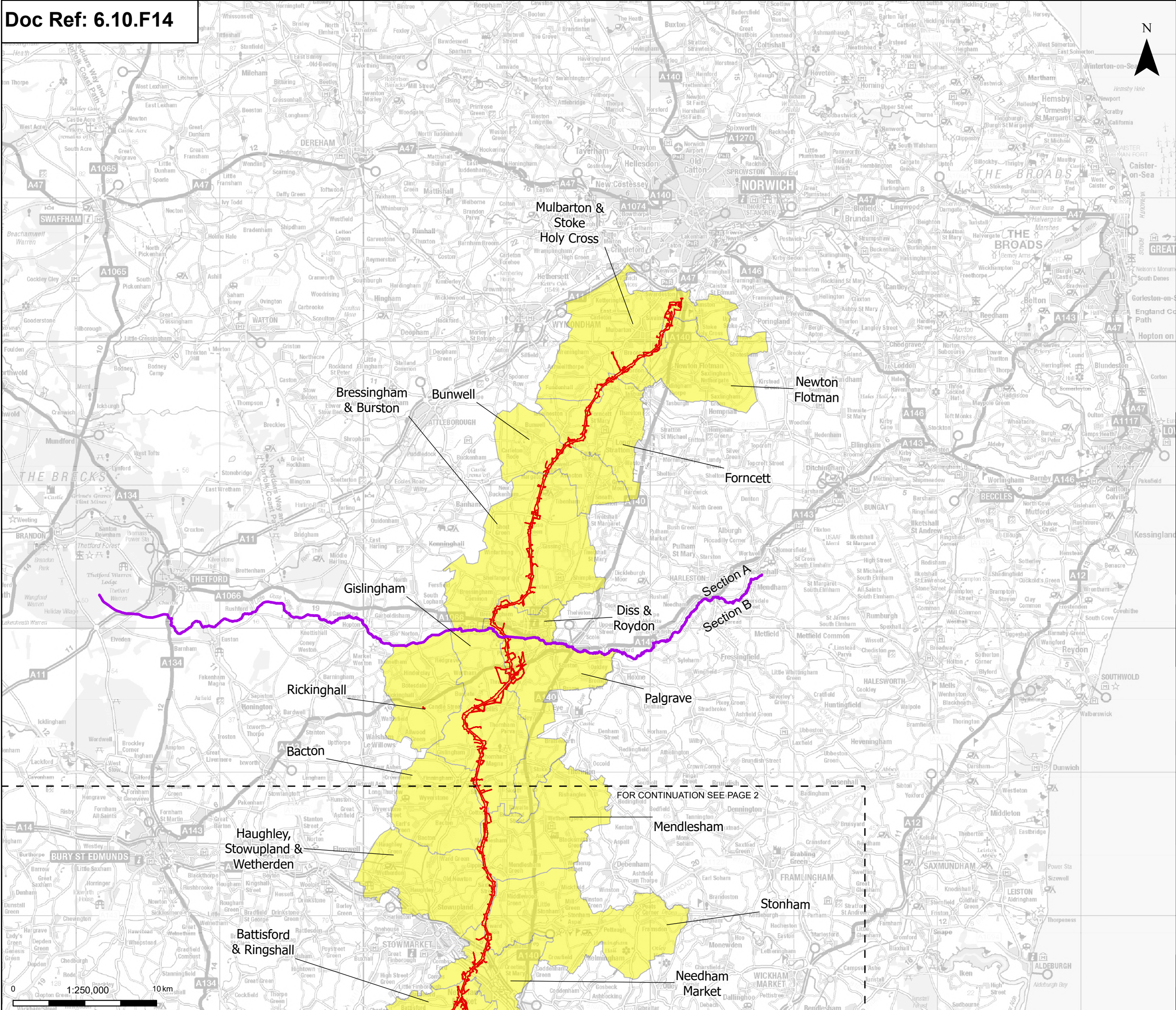

nationalgrid PROJECT: Norwich to Tilbury

9	()

Suitability Description:	Accepted as Concept Stage
--------------------------	---------------------------

TTEN PERMISSION OF NATIONAL GRID ELECTRICITY TRANSMISSION Plc

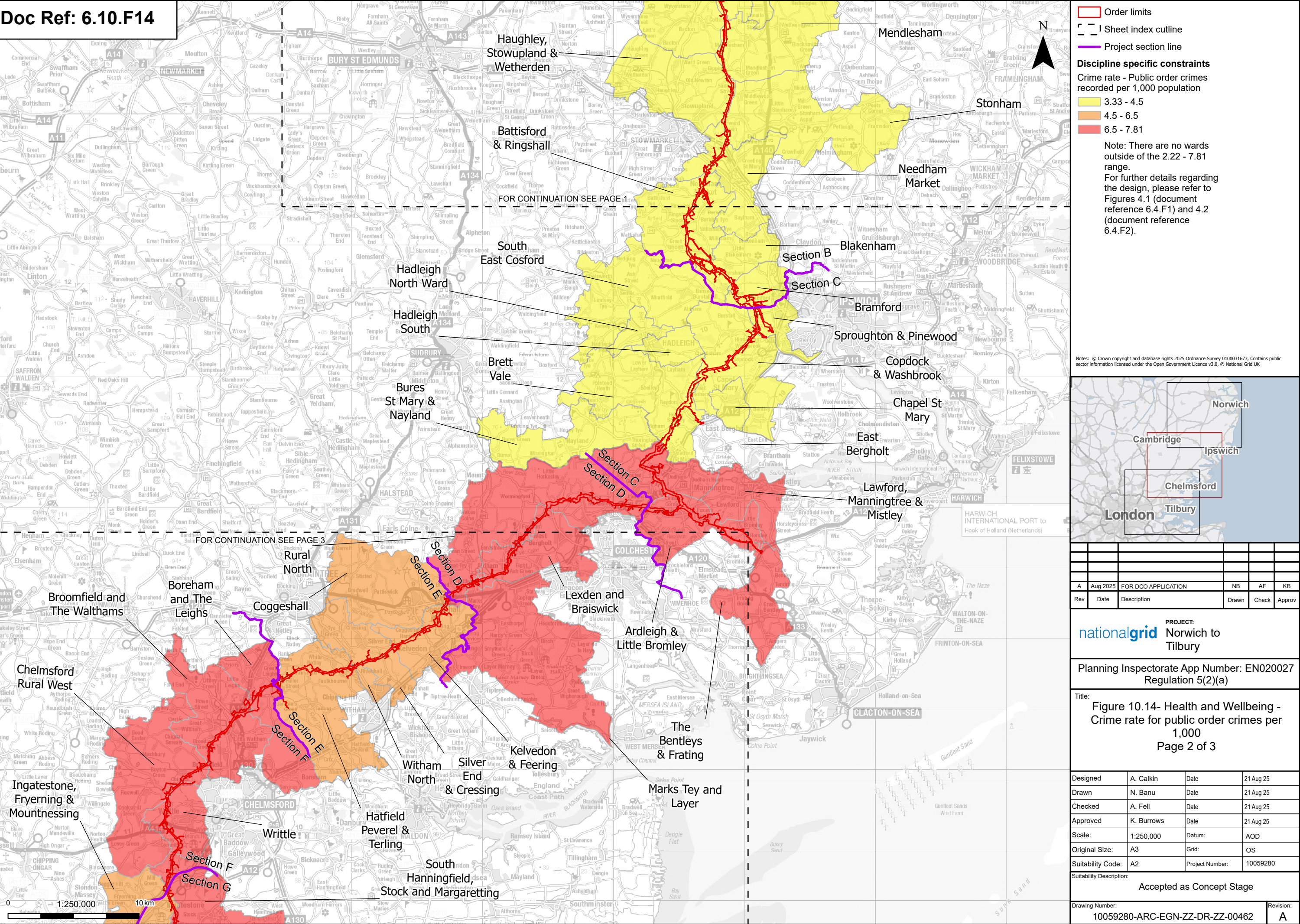

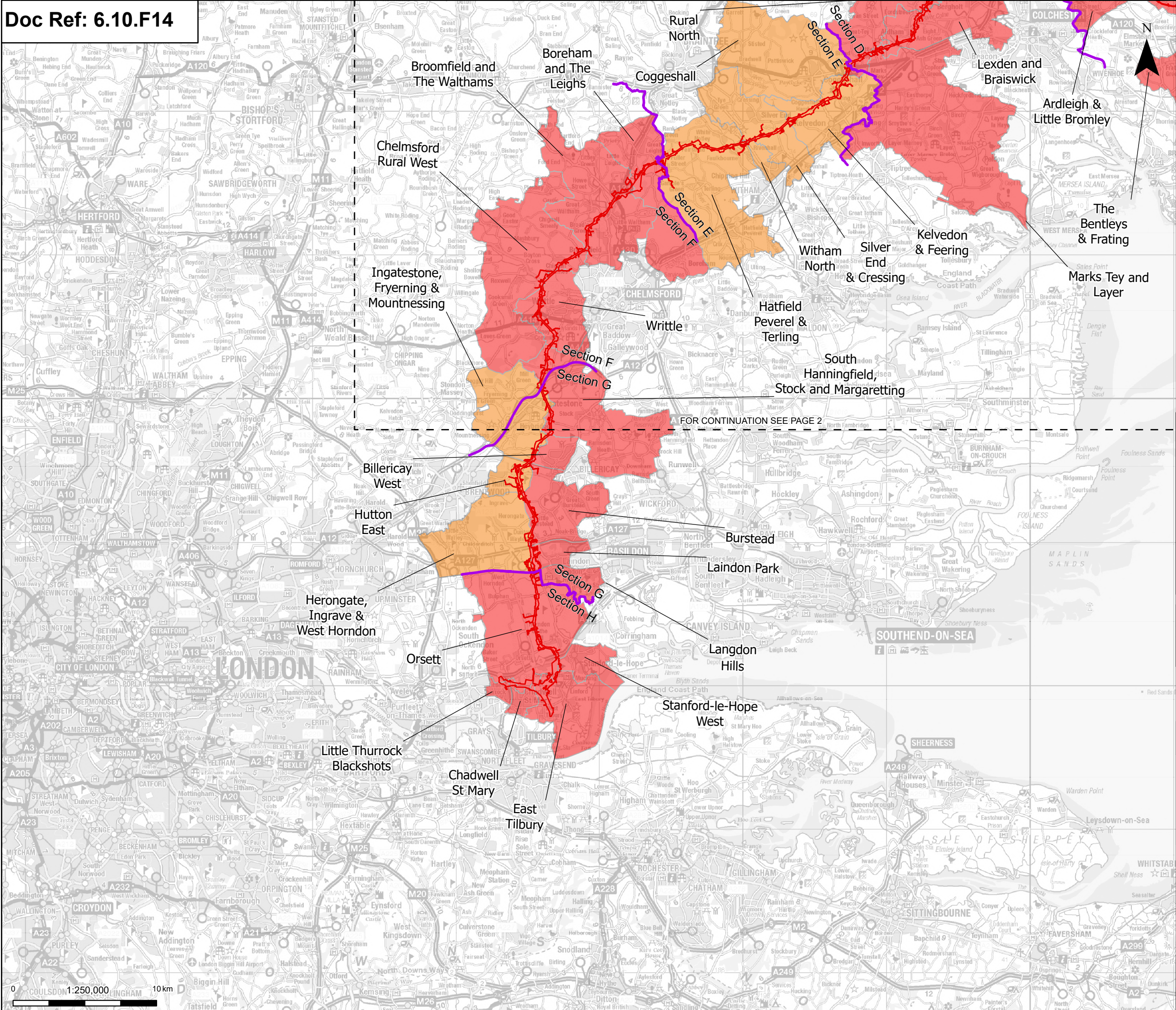

Order limits

Sheet index outline

Project section line

Discipline specific constraints

Crime rate - Public order crimes recorded per 1,000 population

3.33 - 4.5

4.5 - 6.5

6.5 - 7.81

Note: There are no wards outside of the 2.22 - 7.81 range.

For further details regarding the design, please refer to Figures 4.1 (document reference 6.4.F1) and 4.2 (document reference 6.4.F2).

Notes: © Crown copyright and database rights 2025 Ordnance Survey 0100031673, Contains public sector information licensed under the Open Government Licence v3.0, © National Grid UK

A	Aug 2025	FOR DCO APPLICATION	NB	AF	KB
Rev	Date	Description	Drawn	Check	Approv

PROJECT:

nationalgrid Norwich to Tilbury

Planning Inspectorate App Number: EN020027
Regulation 5(2)(a)

Title:
Figure 10.14- Health and Wellbeing -
Crime rate for public order crimes per
1,000
Page 3 of 3

Designed	A. Calkin	Date	21 Aug 25
Drawn	N. Banu	Date	21 Aug 25
Checked	A. Fell	Date	21 Aug 25
Approved	K. Burrows	Date	21 Aug 25
Scale:	1:250,000	Datum:	AOD
Original Size:	A3	Grid:	OS
Suitability Code:	A2	Project Number:	10059280

Suitability Description:

Accepted as Concept Stage

Drawing Number:

10059280-ARC-EGN-ZZ-DR-ZZ-00462

Revision:

A